



A VIEW of Ford

The Ford site is very large and spread over three buildings. It may be helpful to give students copies of the maps and encourage them to make notes on what they find, developing a better understanding of what is where. They could share their findings and build up a class map.

These simple maps are the same as those found within the VIEW application.

A VIEW of Ford

A Building

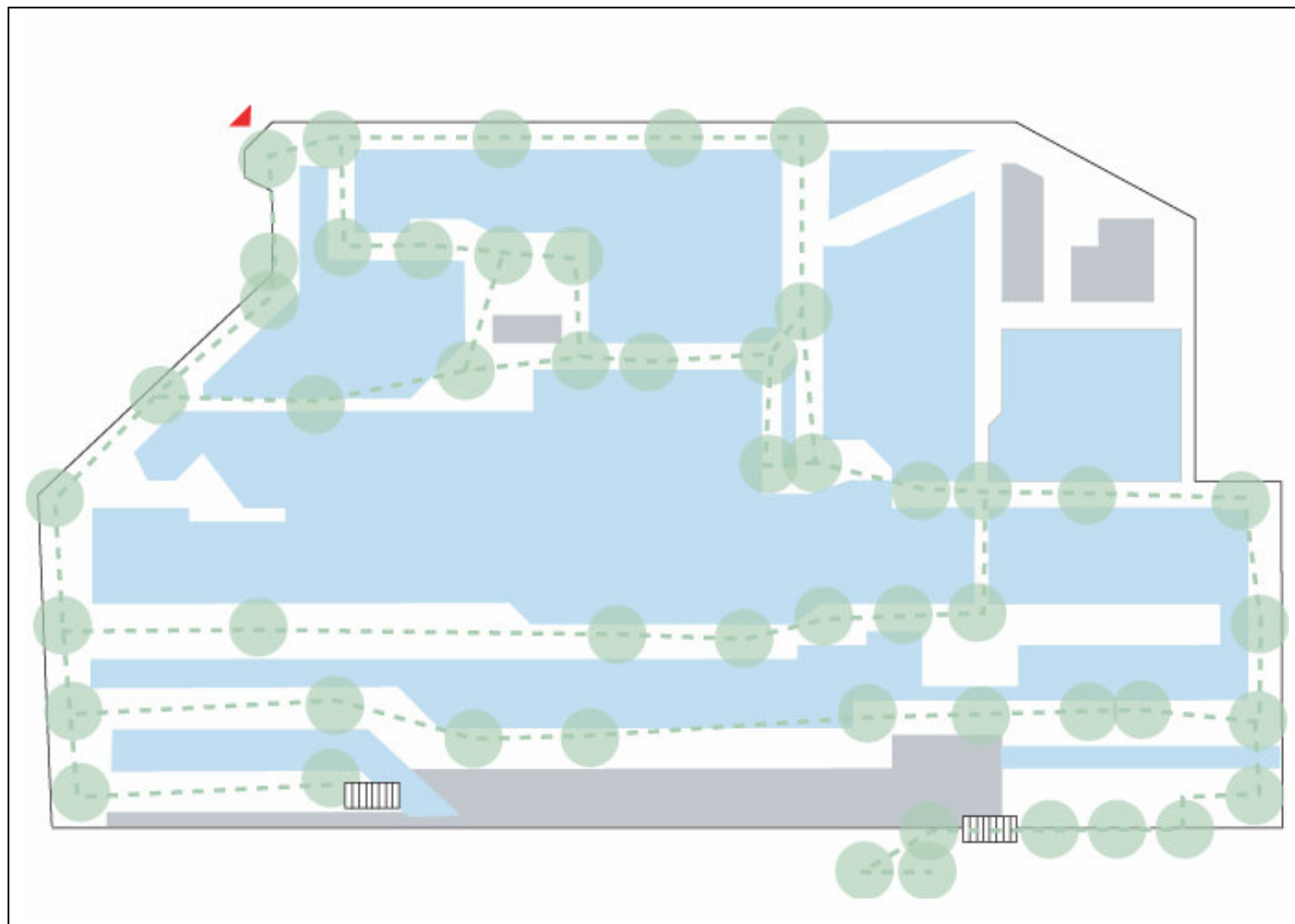

A VIEW of Ford

Outside

